

- LEGEND**
- FOUND BRASS CAPPED CAST IRON MONUMENT
 - FOUND IRON PIPE
 - SET IRON PIPE
 - UTILITY BOX

SCALE: 1" = 60'



C.T.H.
66' WIDE
"DD"

N05°26'30"W RESTRICTED NO ACCESS 150.00'
242.67'

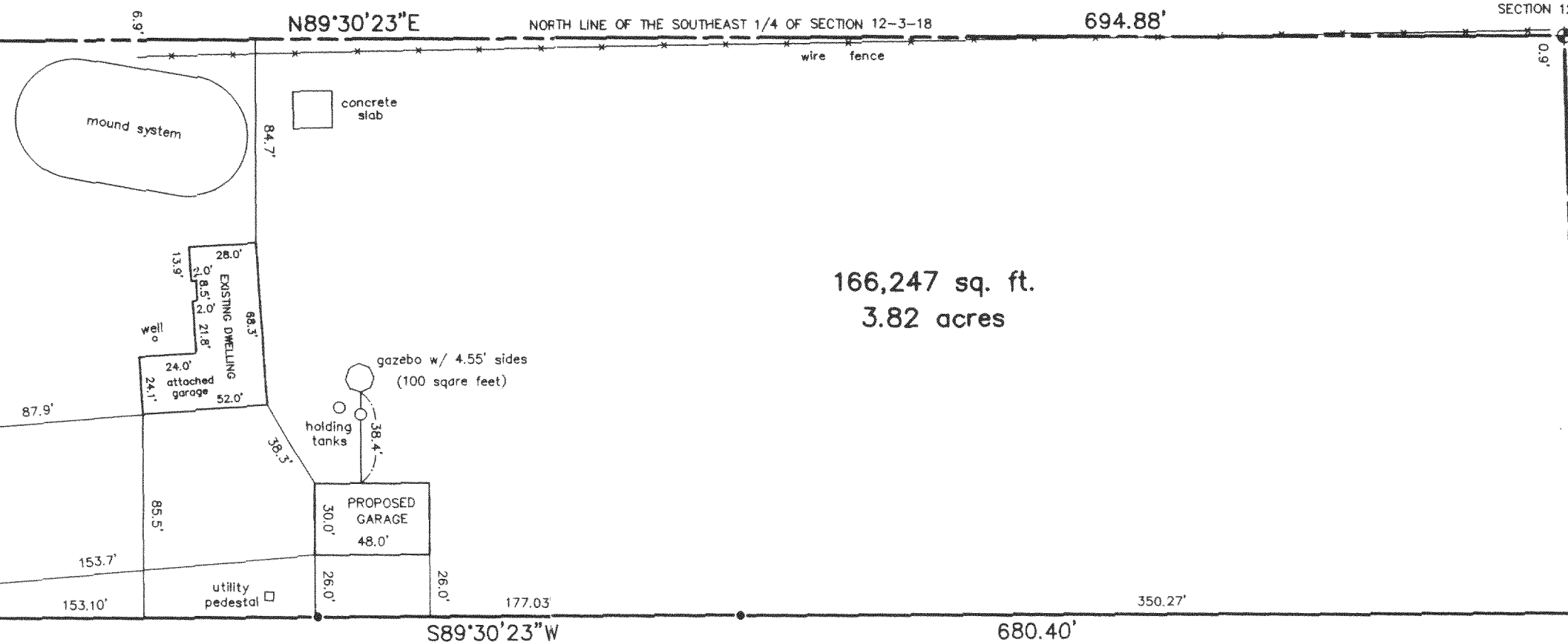

EAST 1/4 CORNER
SECTION 12-3-18

S02°01'17"E 241.85'
EAST LINE OF THE SOUTHEAST 1/4 OF SECTION 12-3-18

PLAT OF SURVEY
-OF-

LOT 1 OF CERTIFIED SURVEY MAP NO. 3630, BEING A REPLAT OF LOT 1 OF CERTIFIED SURVEY MAP NO. 1988, RECORDED IN VOLUME 9 OF CERTIFIED SURVEY MAPS ON PAGE 253 IN THE OFFICE OF THE REGISTER OF DEEDS FOR WALWORTH COUNTY WISCONSIN ON SEPTEMBER 26, 1990 AND ALSO PART OF LANDS LOCATED IN THE NORTHEAST 1/4 OF THE SOUTHEAST 1/4 OF SECTION 12, TOWNSHIP 3 NORTH, RANGE 18 EAST OF THE FOURTH PRINCIPAL MERIDIAN, IN THE TOWNSHIP OF SPRING PRAIRIE, WALWORTH COUNTY, WISCONSIN.

SURVEY FOR: W. WADE & LAUREN APPLEBY
SURVEY LOCATION: N6990 COUNTY ROAD "DD"

PROPOSED GARAGE WAS STAKED ON ACTUAL CORNERS WITH FIVE FOOT CONTROL ON THE SOUTHERLY GARAGE LINE. THE CONTRACTOR WILL BE RESPONSIBLE TO FIELD VERIFY ALL STAKES FOR LOCATION AND DIMENSION PRIOR TO CONSTRUCTION. THIS OFFICE SHOULD BE NOTIFIED IMMEDIATELY IF ANY DISCREPANCIES OCCUR.

RECORDED
JAN 5
SRP

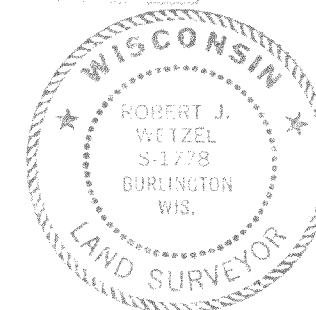

THIS IS NOT AN ORIGINAL PRINT
UNLESS THIS SEAL IS RED.

Robert J. Wetzel
ROBERT J. WETZEL S-1778

DECEMBER 3, 2003
DATE

6175
JOB NUMBER

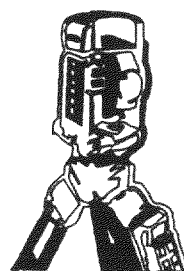

B.W. SURVEYING, INC.

LAND SURVEYS
MAPPING AND PLANNING
412 N. PINE STREET
BURLINGTON, WI 53105
(262)-767-0225

0A3630-1

318-869